

TRACING NO. KU/DSO/2017/128

Land for proposed Inc. Trig. Zone at Udubaddawa (German watta)

Plat No. 1484, Kurunegala, North Western Province, Sri Lanka. (German watta)

Scale: 1:4000

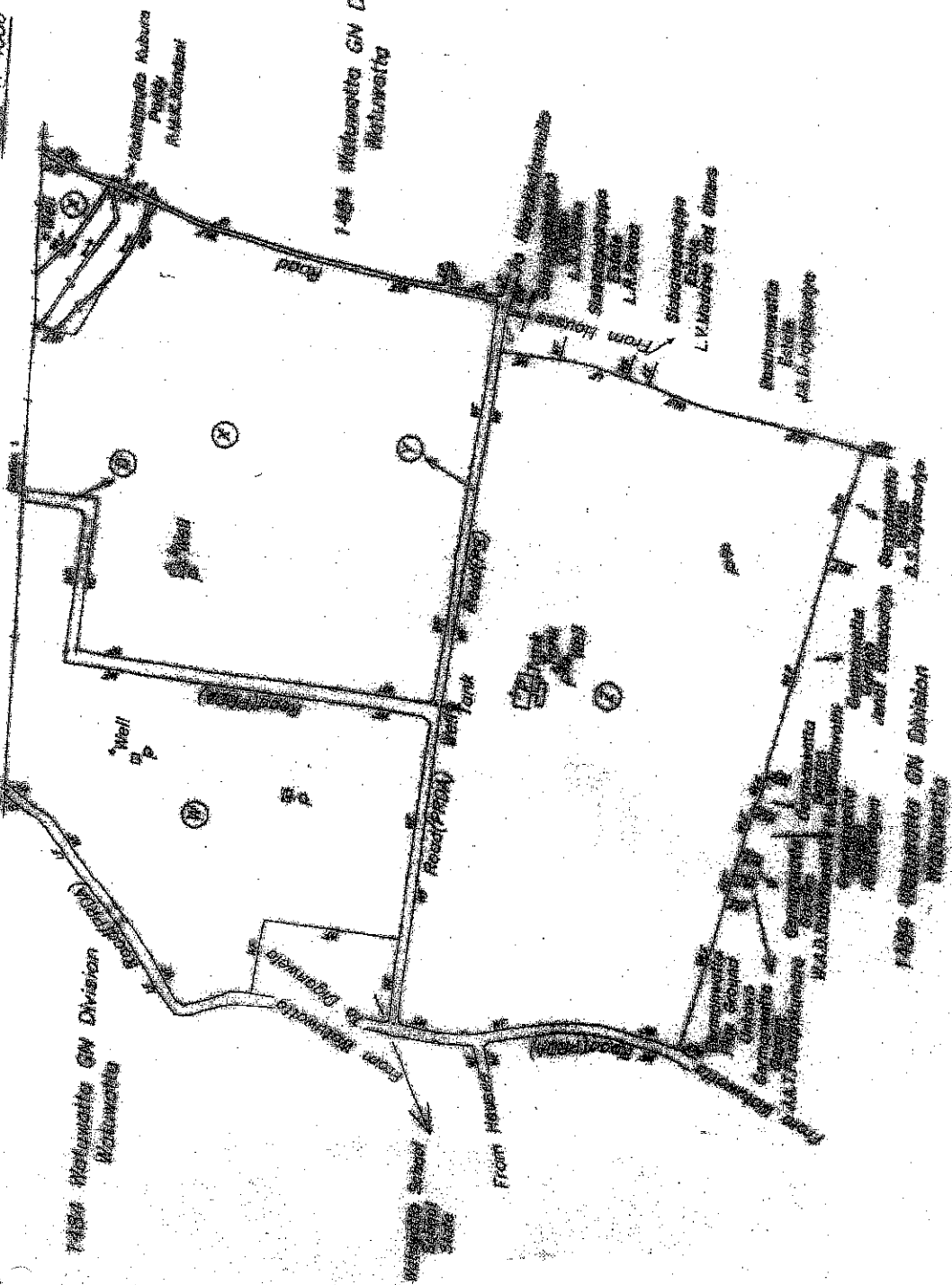

Section 2 of 2 Sections

Village : Matametta (P.P. 2022) & Dera-aba (P.P. 2022)

G.N. Division : No. 1472, Kowduwa & No. 1484, Matametta

Major Division : Yagam Patta Korala

G.S. Division : Udubaddawa

District : Kurunegala

Province : North Western

Legend

- R. Road
- S. Canal
- W. Well
- W.F. Water Fence
- R.L. Rice Line
- L.F. Live Fence
- B.W. Boundary Wall
- R.S. Road (Private)
- R.S. Road (Public)
- P.B. Permanent Building
- P.L. Land

Plot Area New : 5.5200 E.S.M. & 5.0851 E.S.M. & 5.1233 E.S.M. & 5.0006

Note

Letters I, O, P were not used as Lot Nos.

Surveyed & Drawn by



S.C.L. Wimalaratna
Chief Surveyor

W.M. T.D. Wimalasinghe
Chief Surveyor

From March to April 2017

Checked by:



H.M.V. Hapuarachchi
Supdt. of Surveys

Certified by:

See Section 1

T.M.P.U.K. Fernando

Snr. Supdt. of Surveys

Kurunegala District

On behalf of the Surveyor General

TRACING NO. KU/D/2017/128 - Tenement List
Land for proposed Industrial Zone at Udubaddawa
(German watta)

Reqn. for Survey } Divisional Secretariat (Udubaddawa) No : DM/D/LND/LND/ANFDM & dated 2017.03.20
 SG's Reqn. Nos : KU/DSO/2017/128 & KU/DSO/2017/153
 Field Book Nos: E.D.M. No. 6880, E.D.M. No. 6881,
 E.D.M. No. 6882, E.D.M. No. 6905

Male Letters I, O, P were not used as Lot Nos.

Village : Watuwatta (FVP 2028) &
 G.N.Division : Dora-eba (FVP 2022)
 : No.1472, Kowulwewa &
 No.1484, Watuwatta
 Minor Division : Yagam Pattu Korale
 D.S.Division : Udubaddawa
 District : Kurunegala
 Province : North Western

Lot No	Extent			Name of Land	Present Land Use	Name of Claimant	Village	Remarks
	Hect.	A.	R.					
(A)	6.7038	15	2	11.26	Estate, Contains Coconut Plantation about 30-40 years, a Latrine and a Well	National Livestock Development Board	Dora - eba	
(B)	0.1551	00	1	21.31	Road(Pradeeshiya Sabha)	State	Dora - eba	
(C)	0.5834	1	1	30.64	Estate, Contains Coconut Plantation about 30-40 years	National Livestock Development Board	Dora - eba	
(D)	1.7827	4	1	24.84	Road(Provincial Road Development Authority) and a Perment Building	State	Watuwatta	
(E)	0.0287	00	0	10.18	Burd	National Livestock Development Board	Watuwatta	
(F)	0.2295	90	2	10.72	Stream	National Livestock Development Board	Watuwatta	
(G)	0.9782	02	1	26.76	Peady	National Livestock Development Board Presently Cultivated by Rankiran Peet Duryayalage Kanuraththika of No. 510, Dora-eba, Hirawapala	Watuwatta	
(H)	0.3811	00	3	30.68	Low Jungle	National Livestock Development Board	Watuwatta	
(J)	1.0782	02	2	26.30	Paddy	National Livestock Development Board Presently Cultivated by Wijekoon Mudiyanssilage Kiribanda of Watuwatta, Dummalassariya	Watuwatta	

Boundaries pointed out by GN Division No. 1472, Kowulwewa Grama Niladhari S.K.Ujayamaha & GN Division No. 1484, Watuwatta Grama Niladhari W.A.S.Dilrukshi & Livestock Field Assistant H.M.T.Herath of German Watta

Surveyed & Drawn by: *[Signature]*

Checked by: *[Signature]*
 H.A.V.Hapuarachchi
 Supdt. of Surveys

Certified by: *[Signature]*
 See Page 3
 T.M.P.U.K.Tennakoon
 Snr. Supdt. of Surveys
 Kurunegala District
 On behalf of the Surveyor General

TRACING NO. KU/DS 2017/128 - Tenement List
Land for proposed Industrial Zone at Udubaddawa
 (German watta)

Village : Watuwatta (FVP 2028) & Dara-eba (FVP 2022)
 G.N.Division : No.1472, Kowulwewa & No.1484, Watuwatta
 Minor Division : Yagam Pattu Korale
 D.S.Division : Udubaddawa
 District : Kurunegala
 Province : North Western

Reqn. for Survey } Divisional Secretariat (Udubaddawa) No : DIVUB/LND/LND/INFOM & dated 2017.03.20
 SC's Reqn. Nos : KU/DSO/2017/128 & KU/DSO/2017/153
 Field Book Nos: E.D.M. Q. 6880, E.D.M. Q. 6881, E.D.M. Q. 6905

Note
 Letters I, O, P were not used as Lot Nos.

Lot No	Extent			Name of Land	Present Land Use	Name of Claimant	Village	Remarks
	Hect.	A.	P.					
(K)	0.3008	00	2	38.94	Watuwatta alias German Watta	Paddy - abandoned	National Livestock Development Board	Watuwatta
(L)	0.3797	00	3	30.12	Watuwatta alias German Watta	Paddy	National Livestock Development Board Presently Cultivated by Muthunayaka Pedilage Premarathna of Dara-eba, Hiruwalpala.	Watuwatta
(M)	1.6412	04	0	08.86	Watuwatta alias German Watta	Paddy	National Livestock Development Board Presently Cultivated by Warnakulesooriya Bernad Stanley Fernando of Hettiyakotuwa, Dummalasooriya	Watuwatta
(N)	0.1126	00	1	04.51	Watuwatta alias German Watta	Paddy - abandoned	National Livestock Development Board	Watuwatta
(O)	0.0224	00	0	08.87		Stream	National Livestock Development Board	Watuwatta
(P)	0.1497	00	1	19.18	Watuwatta alias German Watta	Paddy - abandoned	National Livestock Development Board	Watuwatta
(S)	0.1628	00	1	24.38	Watuwatta alias German Watta	Paddy - abandoned	National Livestock Development Board	Watuwatta
(T)	6.2912	15	2	07.34	Watuwatta alias German Watta	Estate, Contains Coconut Plantation about 30-40 years, two abandoned Permanent Buildings and a Latrine	National Livestock Development Board	Watuwatta
(U)	3.0244	7	1	35.77	Watuwatta alias German Watta	Estate, Contains Coconut Plantation about 30-40 years	National Livestock Development Board	Watuwatta

Boundaries pointed out by GN Division No. 1472, Kowulwewa Grama Niladhari S.K.Jayamaha & GN Division No. 1484, Watuwatta Grama Niladhari W.A.S.Dilrukshi & Livestock Field Assistant H.M.T.Herath of German Watta

Surveyed & Drawn by: S.C.L.Wimalaratna Govt. Surveyor

Checked by: W.A.T.D.Wickramasinghe Govt. Surveyor

Certified by: H.A.V.V.Hapuarachchi Supdt. of Surveys

See Page 3 T.M.P.U.K.Tennakoon Snr. Supdt. of Surveys Kurunegala District

From March to April 2017

TRACING NO. KU/L/2017/128 - Tenement List
Land for proposed Industrial Zone at Udubaddawa
(German watta)

Village : Watuwatta (FYP 2028) & Dara-eba (FYP 2022)
 C.N.Division : No.1472, Kowulwewa & No.1484, Watuwatta
 Minor Division : Yagam Pettu Korale
 D.S.Division : Udubaddawa
 District : Kurunegala
 Province : North Western

Request for Survey } Divisional Secretariat (Udubaddawa), No : DMUD/LND/INFOM & dated 2017.03.20
 } SG's Refn. Nos : KU/DSO/2017/128 & RU/DSO/2017/153

Field Book Nos: E.D.M. No. 8890, E.D.M. No. 8881,
 8882, 8883, E.D.M. No. 8905

Note
 Letters I, O, P were not used as Lot Nos.

Lot No	Extent			Name of Land	Present Land Use	Name of Claimant	Village	Remarks
	Hect	A	P					
(V)	0.0949	00	0		Road(Pradeshiya Sabha)	State	Watuwatta	
(W)	9.5146	23	2	Watuwatta alias German Watta	Estate, Contains Coconut Plantation about 30-40 years, two Permanent Buildings and a Well	National Livestock Development Board	Watuwatta	
(X)	16.9043	41	3	Watuwatta alias German Watta	Estate, Contains Coconut Plantation about 30-40 years, two Permanent Buildings and two Wells	National Livestock Development Board	Watuwatta	
(Y)	0.2699	00	2		Road(Pradeshiya Sabha)	State	Watuwatta	
(Z)	15.6821	38	3	Watuwatta alias German Watta	Estate, Contains Coconut Plantation about 30-40 years, two Permanent Buildings, two Wells, three Water Tanks and a Latrine	National Livestock Development Board	Watuwatta	
Total	56.4703	164	1					

Boundaries pointed out by GN Division No. 1472, Kowulwewa Grama Niladhari S.K.Jayamaha & GN Division No. 1484, Watuwatta Grama Niladhari W.A.S.Dilrukshi & Livestock Field Assistant H.M.T.Herath of German Watta

Surveyed & Drawn by:



 S.C.L. Wickramasinghe
 Govt. Surveyor

 W.M.T.D. Wickramasinghe
 Govt. Surveyor

Checked by:

 H.A.V.P. Hapuarachchi
 Suptd. of Surveys

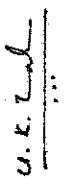
Certified by:

 T.M.P.U.K. Tennakoon
 Snr. Suptd. of Surveys
 Kurunegala District
 On behalf of the Surveyor General
 2017.04.19

From March to April 2017